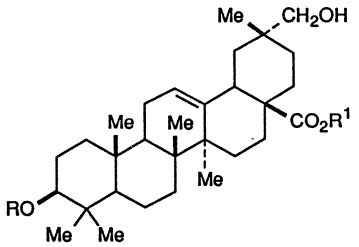

	R	R1
Ciwujianoside A_3 (*1-27*)	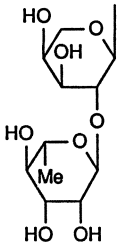	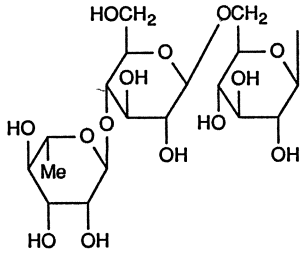
Ciwujianoside A_4 (*1-28*)	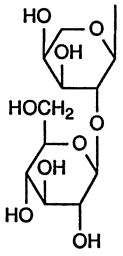	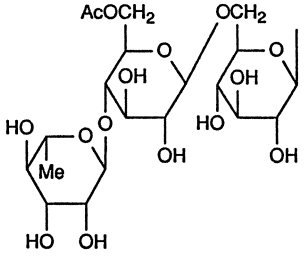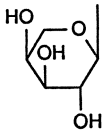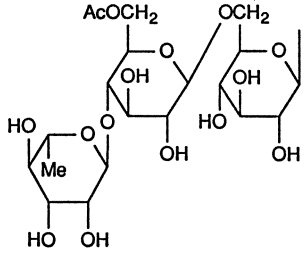
Ciwujianoside D_3 (*1-29*)